

# Royalston Historic District Commission

P.O. Box 125

Royalston, Massachusetts, 01368

Web site: <http://www.royalston-ma.gov>

E-mail: [hdc@royalston-ma.gov](mailto:hdc@royalston-ma.gov)

## Application for Certificate

### Instructions:

- Use separate applications for changes that are not related to each other.
- Include sketches or pictures showing design, sizes, colors, materials, etc. (a sketch is worth a thousand words).
- File five copies of the completed application at an HDC meeting; or mail, e-mail or give them to a commission member for filing at the next meeting.
- It is recommended that applicants attend the meeting or send an agent. Even well prepared applications generate questions and answering them quickly will avoid delays.
- Until the work is started, certificates expire if one year elapses or in case of sale. Once the work is started it must be completed diligently.
- If you have any questions, please contact the Commission.

Date JUNE 12, 2018  
Address of Property BULLOCK PARK  
Owner's Name TOWN OF ROYALSTON  
Applicant's Name GEOFFREY L. NEWTON  
Applicant's mailing address: Street/P.O. Box 15  
City, State, Zip ROYALSTON MA 01368

Please check the certificate applied for:

☒ Appropriateness

☐ Non-Applicability

☐ Hardship

Short description of the proposed changes. (Provide the details on page 2 and on additional sheets and exhibits as necessary).

PERFORMANCE STAGE. SOUTH END OF PARK, APPROX  
35' FROM THE PAVILION. SKETCH OF DESIGN IS ATTACHED  
ELECTRICITY MAY BE PART OF THE PROJECT IF FINANCING  
WILL ALLOW IT

Geoffrey L. Newton  
Applicant's Signature

### For Office Use Only

Date Filed 6/21/2018 Received by P. Krawiec Application Number 2018-06-3

Date Accepted for consideration 6/21/18 Public Hearing ☒ Notices mailing date(s) JUN 30, 2018

Continuation date \_\_\_\_\_ Applicant's signature \_\_\_\_\_ Date \_\_\_\_\_

Decision UPPERED Chairperson's signature Pete J. Krawiec Date JULY 19, 2018

Comments or conditions

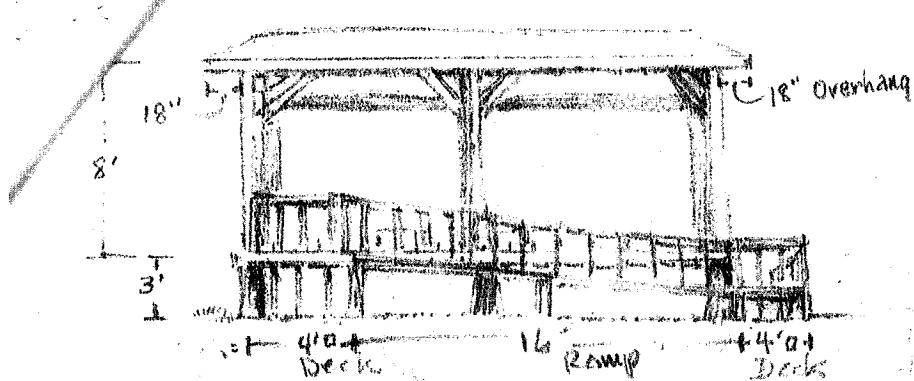

Back of Stage with Access Ramp

Roof material: Brown Asphalt Shingle  
Roof color: Same as wood:  
Stained to Same as Pavilion

Deck will be Trex  
Color: Rust Alteration 1/5/16  
BROWN after meeting with Geoff Newton

Possible Extension

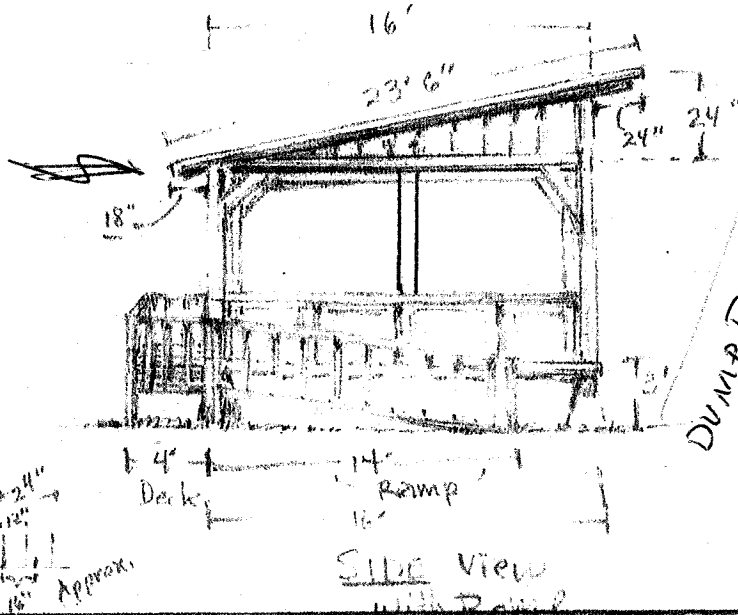

SIDE View with Ramp

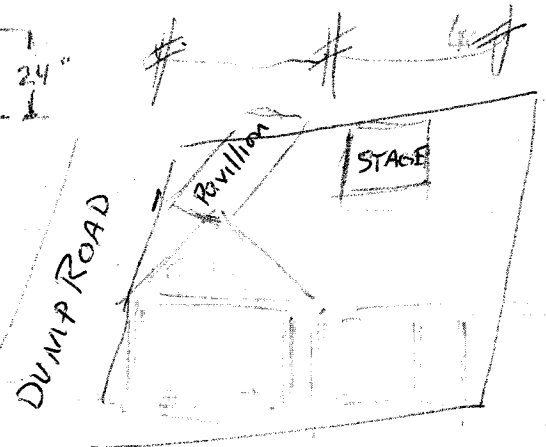

Lattice

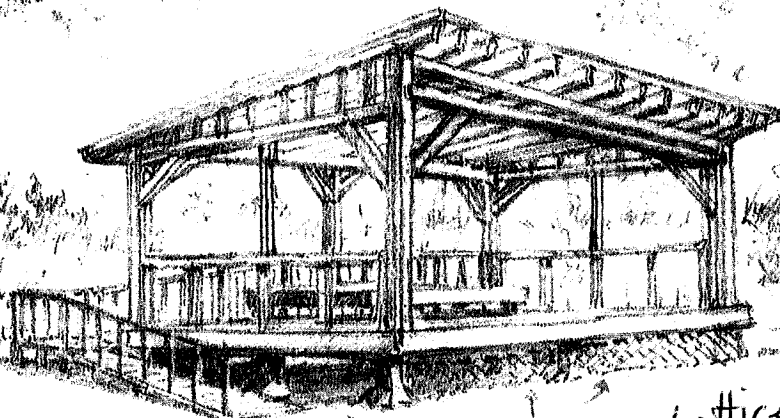

Bullock Park Stage  
Including Drummers Platform Stage. 6'x9'

Lattice or Not?

Lattice: Wood Stained to match

6/15/16  
11/5/16  
6/15/16