

ATHOL-RICHMOND ROAD (ROUTE 32)

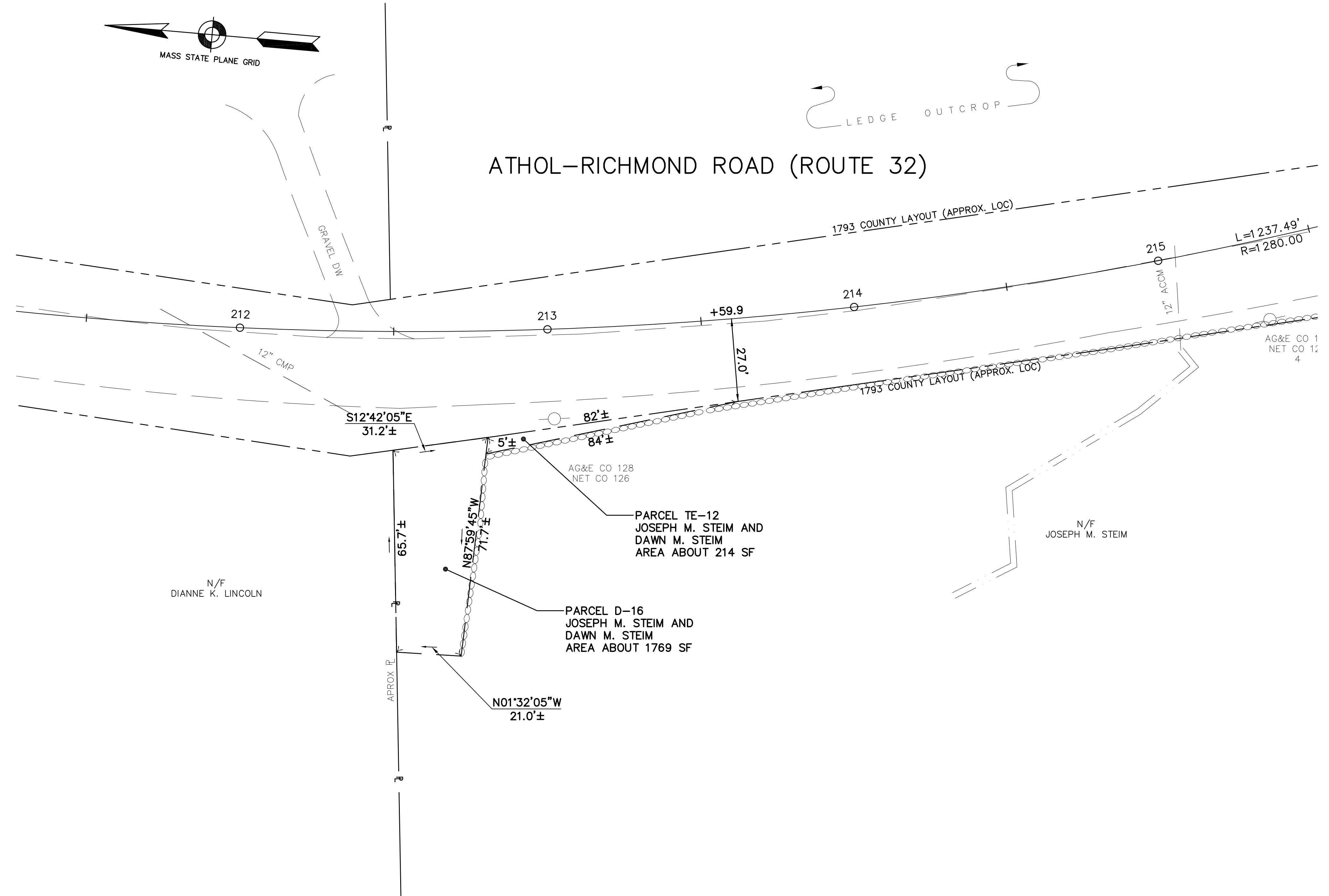

PLAN REFERENCES:
 - MASSACHUSETTS HIGHWAY DEPARTMENT PLAN AND PROFILE OF ROUTE 32 IN THE TOWN OF ROYALSTON 2009
 THE TOWN OF ROYALSTON ASSESSORS MAP 10, LOT 16

I HEREBY CERTIFY THAT THIS PLAN HAS BEEN PREPARED IN CONFORMITY WITH THE RULES AND REGULATIONS OF THE REGISTERS OF DEEDS OF THE COMMONWEALTH OF MASSACHUSETTS, AND THE PROPERTY LINES SHOWN ON THIS PLAN ARE THE LINES DIVIDING EXISTING OWNERSHIPS, AND THE LINES OF STREETS AND WAYS SHOWN ARE THOSE OF PUBLIC OR PRIVATE STREETS AND WAYS ALREADY ESTABLISHED, AND THAT NO NEW WAYS ARE SHOWN.

LOUIS F. BRUNO, PLS NO. 26999 DATE: 8/19/09

PLAN OF EASEMENT

ATHOL-RICHMOND ROAD
 ROYALSTON, MA 01368

PREPARED FOR THE TOWN OF ROYALSTON
 BY CHAPPELL ENGINEERING ASSOCIATES
 201 BOSTON POST ROAD
 MARLBOROUGH, MA 01752

DRAWN BY: JNS	CHECKED: KVL
SCALE: 1"=20'	DATE: 8/12/2009

