

N/F  
BARRY LACASSE

ATHOL-RICHMOND ROAD (ROUTE 32)

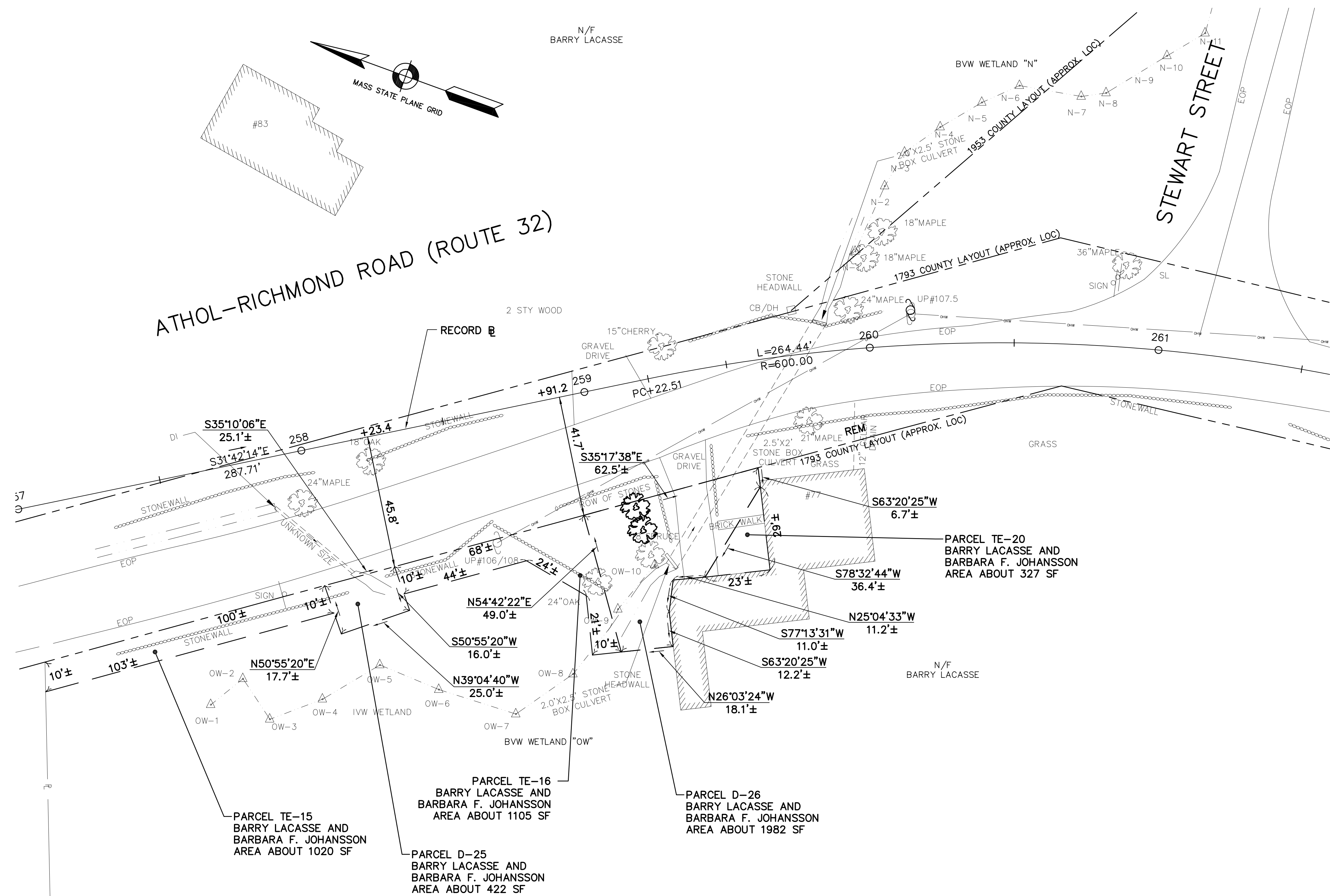

**PLAN REFERENCES:**

- PLAN BK 446 PLAN 2 DATED 11/14/1975
- PLAN BK 529 PLAN 120 DATED 1/14/1985
- PLAN BK 438 PLAN 57 DATED 9/4/1985
- PLAN BK 385 PLAN 120 DATED 8/6/1973
- PLAN BK 194 PLAN 129 DATED 12/22/1953
- DECREE 1695 PLAN H-3300-R
- MASSACHUSETTS HIGHWAY DEPARTMENT PLAN AND PROFILE OF ROUTE 32 IN THE TOWN OF ROYALSTON 2009

THE TOWN OF ROYALSTON ASSESSORS MAP 10, LOT 3 & 27

I HEREBY CERTIFY THAT THIS PLAN HAS BEEN PREPARED IN CONFORMITY WITH THE RULES AND REGULATIONS OF THE REGISTERS OF DEEDS OF THE COMMONWEALTH OF MASSACHUSETTS, AND THE PROPERTY LINES SHOWN ON THIS PLAN ARE THE LINES DIVIDING EXISTING OWNERSHIPS, AND THE LINES OF STREETS AND WAYS SHOWN ARE THOSE OF PUBLIC OR PRIVATE STREETS AND WAYS ALREADY ESTABLISHED, AND THAT NO NEW WAYS ARE SHOWN.

LOUIS F. BRUNO, PLS NO. 26999 DATE: 8/19/09

**PLAN OF EASEMENT**

ATHOL-RICHMOND ROAD  
ROYALSTON, MA 01368

PREPARED FOR THE TOWN OF ROYALSTON  
BY CHAPPELL ENGINEERING ASSOCIATES  
201 BOSTON POST ROAD  
MARLBOROUGH, MA 01752

DRAWN BY: JNS	CHECKED: KVL
SCALE: 1"=20'	DATE: 8/12/2009

